

MEANZ Biennial Conference

'Engaging Communities'

4 - 5 February 2010 www.meanz.org.nz

REGISTRATION FORM

Early Bird Registration before 9 Dec 2009

Completed forms with payment to:

Miri Young
Te Papa
c/-National Services,
Te Paerangi
PO Box 467
Wellington

PERSONAL INFORMATION

First Name _____

Surname _____

Name for badge _____

Institution (also on badge) _____

Address _____

City _____

Email _____

Phone _____

MEANZ Member

yes no

Do not want email contact details to appear in delegate list

Any dietary needs? _____

Any special needs? _____

FEES (all include GST)

EARLY BIRD (before 9 Dec)

FULL REGISTRATION (after 9 Dec)

MEANZ member \$260.00

MEANZ member \$315.00

Non-member \$320.00

Non-member \$375.00

CONFERENCE DINNER

ICON, Te Papa, Thursday 4 February 2010, 7.30pm \$ 75.00

Companion ticket required \$ 75.00

Pre-conference drinks attendance Wednesday 3 February 2010, 7.30pm

yes no

Total Fees Paid: \$ _____

CANCELLATION

> Before 15 December:
Fees will be refunded less \$25.00 administration fee.
Delegates can be substituted.

> After 15 December:
No refunds will be given but a substitute delegate is accepted.

PAYMENT OF FEES

All fees must be paid by cheque made out to 'MEANZ'.
Tax invoice / receipt will be emailed with confirmation of registration

Post registration forms to:
Miri Young
Te Papa
c/- National Services, Te Paerangi
PO Box 467, Wellington.

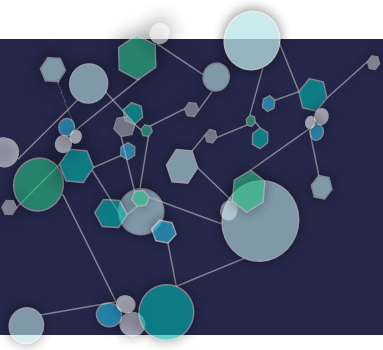

MEANZ Biennial Conference 'Engaging Communities'

4 - 5 February 2010 www.meanz.org.nz

NOTE: IF YOU WISH TO
DOWNLOAD THIS FORM AND
RETURN IT ONLINE, PLEASE DO
SO FROM www.greenchilli.org

MEANZ CONFERENCE PEDAGOGY CONVERSATIONS

Name: _____

Institution: _____

Please select which Pedagogy Conversation you would like to attend on Friday 5 February.

As some sessions may continue through lunch time, lunch will be delivered to each venue.
Please note that changes on the day will not be available for this reason.

Delegates will be assigned to a Pedagogy Conversation Session in advance if this form is not received by 18 January, 2010.

Please select one:

- 1) **Museum of Wellington, City and Sea**
with James Dickson, Museum of Wellington City and Sea and John Neumegan,
Dunedin Public Art Gallery
- 2) **Capital E: Sound House**
with Carl Rayner, Capital E and Peter Mahony, Powerhouse Museum
- 3) **City Gallery Wellington**
with Helen Lloyd, City Gallery Wellington and Rebecca Fawkner-Egli,
Govett-Brewster Art Gallery
- 4) **Engaging education audiences online at Te Papa**
with Emma Best, Te Papa, and Tristan Sharp, Newcastle Region Gallery
- 5) **Te Papa: Our Space digital exhibition**
with Julie Noanoa, Te Papa and David Arnold, Museum of Australia
- 6) **Te Reo for Education**
with Joan Costello, Te Papa kaiako (te Reo Māori teacher) and George McLeod,
Rotorua Museum of Art and History

Please return this form to Miri Young by 18 January, 2010:

e. MiriY@tepapa.govt.nz

f. Miri Young, National Services Te Paerangi
04 381 7070

p. Miri Young, MEANZ
C/- National Services Te Paerangi
Te Papa
P O Box 467
Wellington